REV	DESCRIPTION	DRAWN	DATE
		APPROVED	DATE

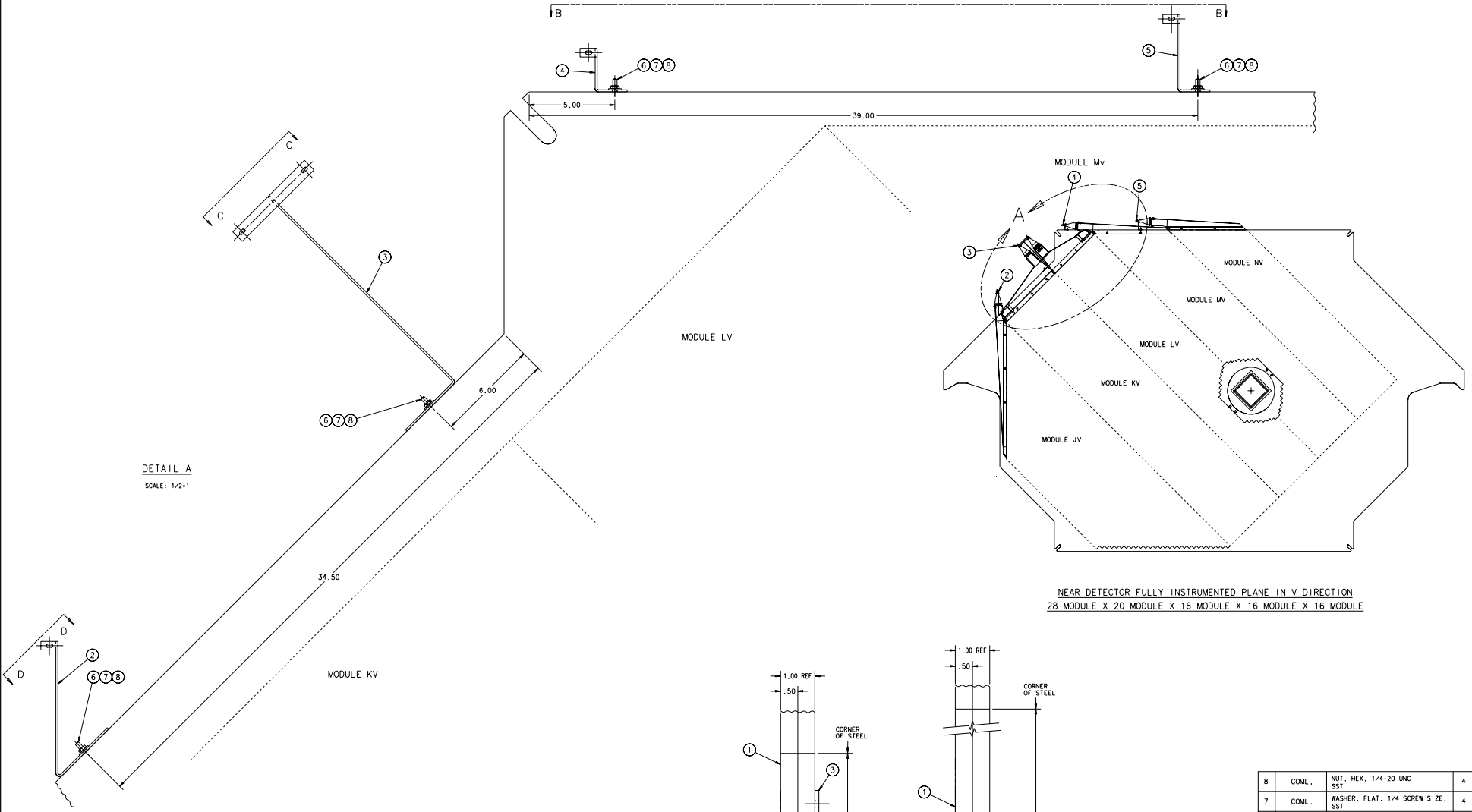

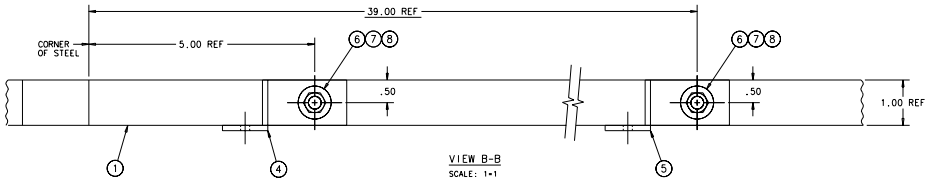

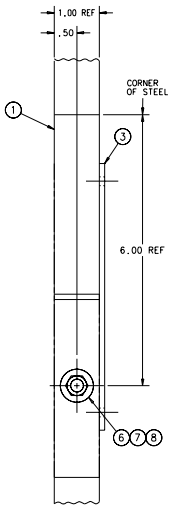

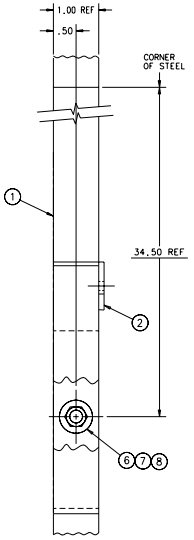

8	COML.	NUT, HEX, 1/4-20 UNC SST	4
7	COML.	WASHER, FLAT, 1/4 SCREW SIZE, SST	4
6	COML.	WELD STUD, 1/4-20 UNC x 3/4" LG., SST	4
5	MC-397749	SCIN. "NU/NV" CABLE SUPPORT	1
4	MC-397743	SCIN. "MV" CABLE SUPPORT	1
3	MC-397757	SCIN. "KVLV" CABLE SUPPORT	1
2	MC-397756	SCIN. "JV" CABLE SUPPORT	1
1		FULLY INSTRUMENTED "V" PLANE	1

UNLESS OTHERWISE SPECIFIED			ORIGINATOR	J.KILMER	22-FEB-2002
.XX	.XXX	ANGLES	DRAWN	P.POLL	08-MAR-2002
± .12	± ---	± 1°	CHECKED	C.NILA	22-MAR-2002
APPROVED	J.KILMER	22-MAR-2002			

1. BREAK ALL SHARP EDGES
2. DO NOT SCALE DRAWING.
3. DIMENSIONS BASED UPON ANSI Y14.5M-1982
4. MAX. ALL MACH. SURFACES 125√

USED ON

MATERIAL: SEE PARTS LIST ABOVE

FERMI NATIONAL ACCELERATOR LABORATORY
UNITED STATES DEPARTMENT OF ENERGY

PPD/MECHANICAL DEPARTMENT
MINOS NEAR PLANE
CABLE SUPP.STUD LOCATION, FULL V

SCALE	DRAWING NUMBER	SHEET	REV
1/16=1 & NOTED	9213.300-ME-397745	1 OF 1	

CREATED WITH: Ideas8m4 GROUP: PPD/MECHANICAL DEPARTMENT

Plotted by poltpoll on 10-Apr-02 , File: CABLE_SUPP_FULLPLANE_V.prf