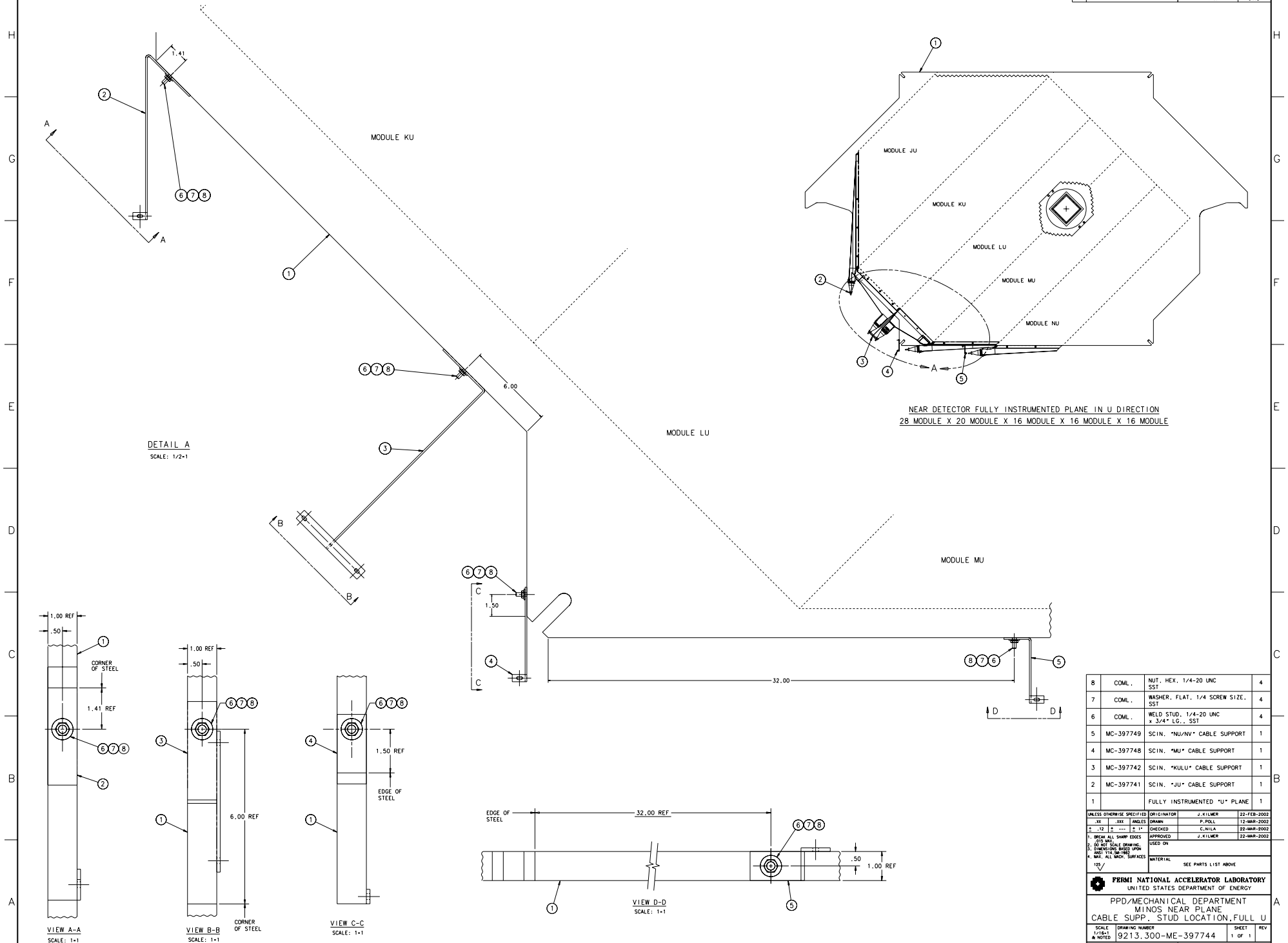

REV	DESCRIPTION	DRAWN / APPROVED	DATE / DATE

8	COML.	NUT, HEX, 1/4-20 UNC SST	4
7	COML.	WASHER, FLAT, 1/4 SCREW SIZE, SST	4
6	COML.	WELD STUD, 1/4-20 UNC x 3/4" LG., SST	4
5	MC-397749	SCIN. "NU/NV" CABLE SUPPORT	1
4	MC-397748	SCIN. "MU" CABLE SUPPORT	1
3	MC-397742	SCIN. "KULU" CABLE SUPPORT	1
2	MC-397741	SCIN. "JU" CABLE SUPPORT	1
1		FULLY INSTRUMENTED "U" PLANE	1

UNLESS OTHERWISE SPECIFIED
.XX .XXX ANGLES
± .12 ± --- ± 1°
1. BREAK ALL SHARP EDGES .015 MAX.
2. DO NOT SCALE DRAWING.
3. DIMENSIONS BASED UPON ANSI Y14.5M-1982
4. MAX. ALL MACH. SURFACES 125

ORIGINATOR	J.KILMER	22-FEB-2002
DRAWN	P.POLL	12-MAR-2002
CHECKED	C.NILA	22-MAR-2002
APPROVED	J.KILMER	22-MAR-2002
USED ON		
MATERIAL	SEE PARTS LIST ABOVE	

FERMI NATIONAL ACCELERATOR LABORATORY
UNITED STATES DEPARTMENT OF ENERGY

PPD/MECHANICAL DEPARTMENT
MINOS NEAR PLANE
CABLE SUPP. STUD LOCATION, FULL U

SCALE	DRAWING NUMBER	SHEET	REV
1/16=1 & NOTED	9213.300-ME-397744	1 OF 1	

CREATED WITH : Ideas8m4 GROUP: PPD/MECHANICAL DEPARTMENT

Plotted by patpoll on 10-Apr-02 , File: CABLE_SUPP_FULLPLANE_U.pff