All Exp Mtg
Oct 5, 09

NuMI-MINOS Status Report – Christopher White

NuMI: Switched polarity of NuMI horns last Tuesday ($\bar{\nu}$)

Minor problem with beam profile monitor ironed-out.

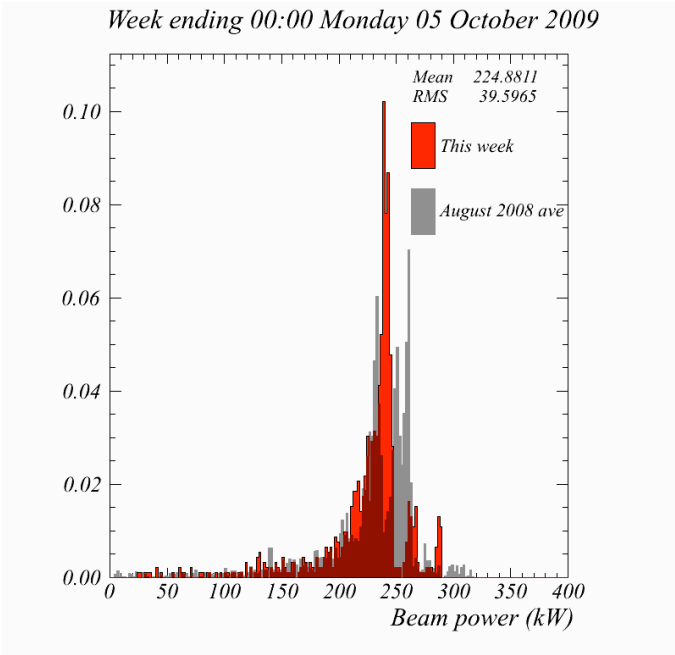

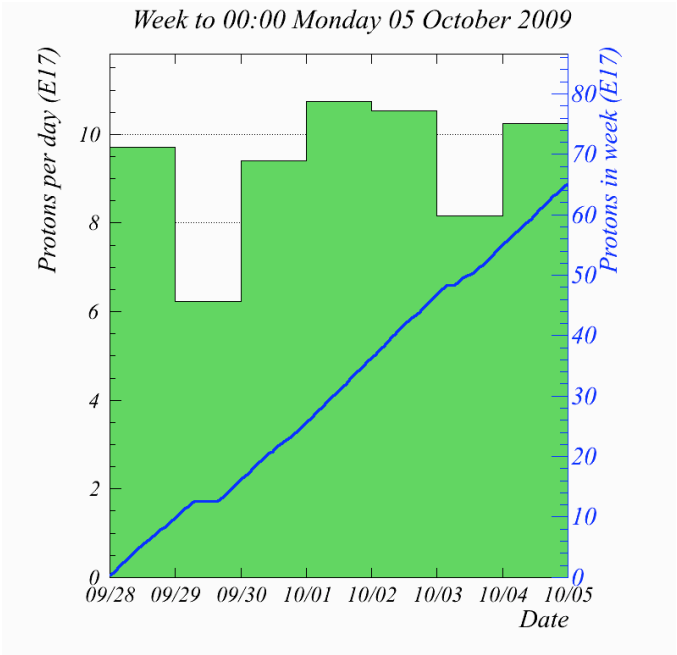

All Exp Mtg
Oct 5, 09

NuMI-MINOS Status Report – Christopher White

FY09

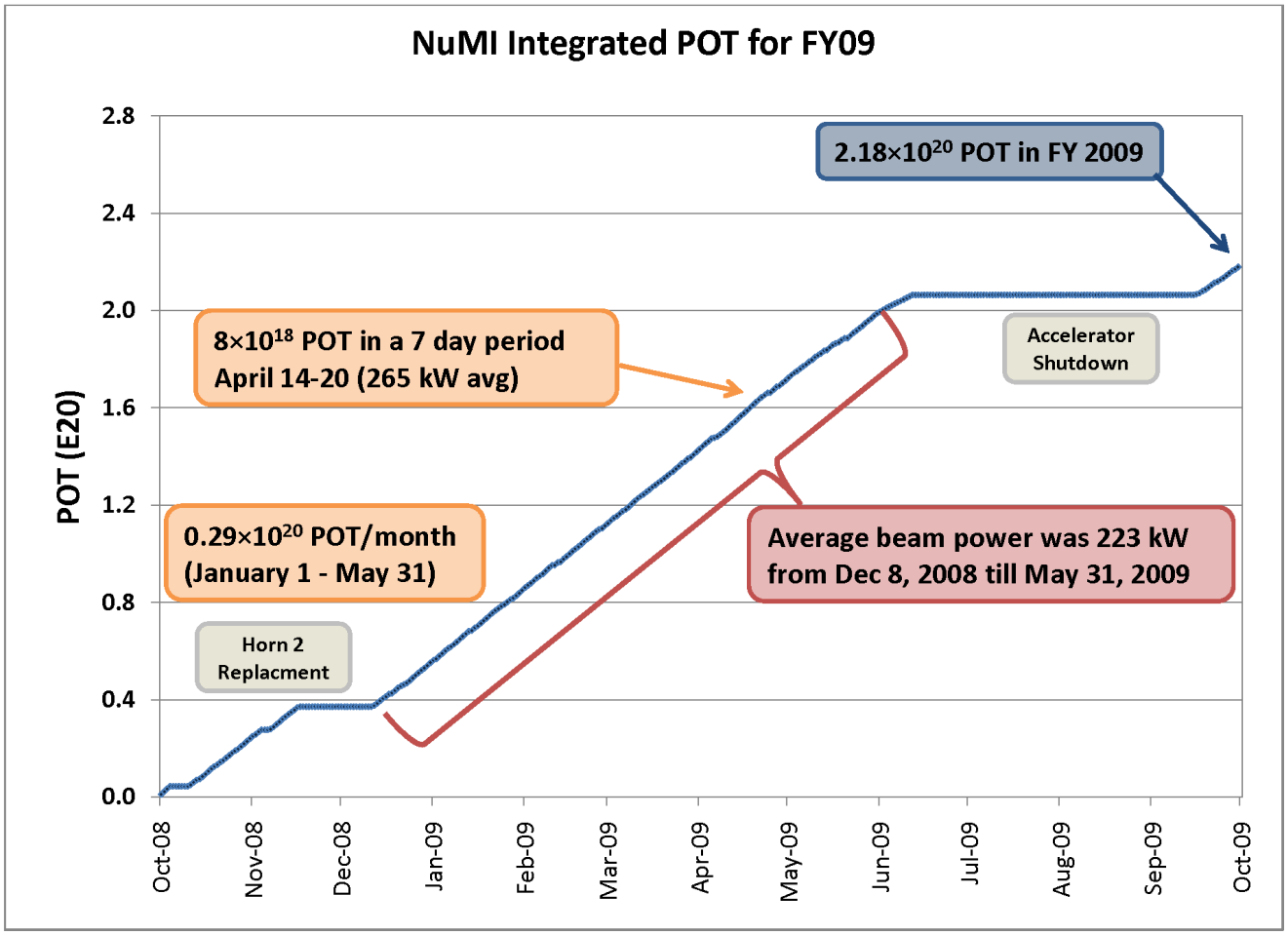

All Exp Mtg
Oct 5, 09

NuMI-MINOS Status Report – Christopher White

Near Detector

- reversed magnet current on Tuesday
- 98.3% uptime
- no significant problems
- plan to do minor maintenance to ND electronics when opportunistic

Far Detector

- reversed magnet current on Tuesday
- 94.6% uptime
- an intermittent yet troublesome DAQ issue has been solved (old batteries)

All Exp Mtg
Oct 5, 09

NuMI-MINOS Status Report – Christopher White

Protons on Target for FY10

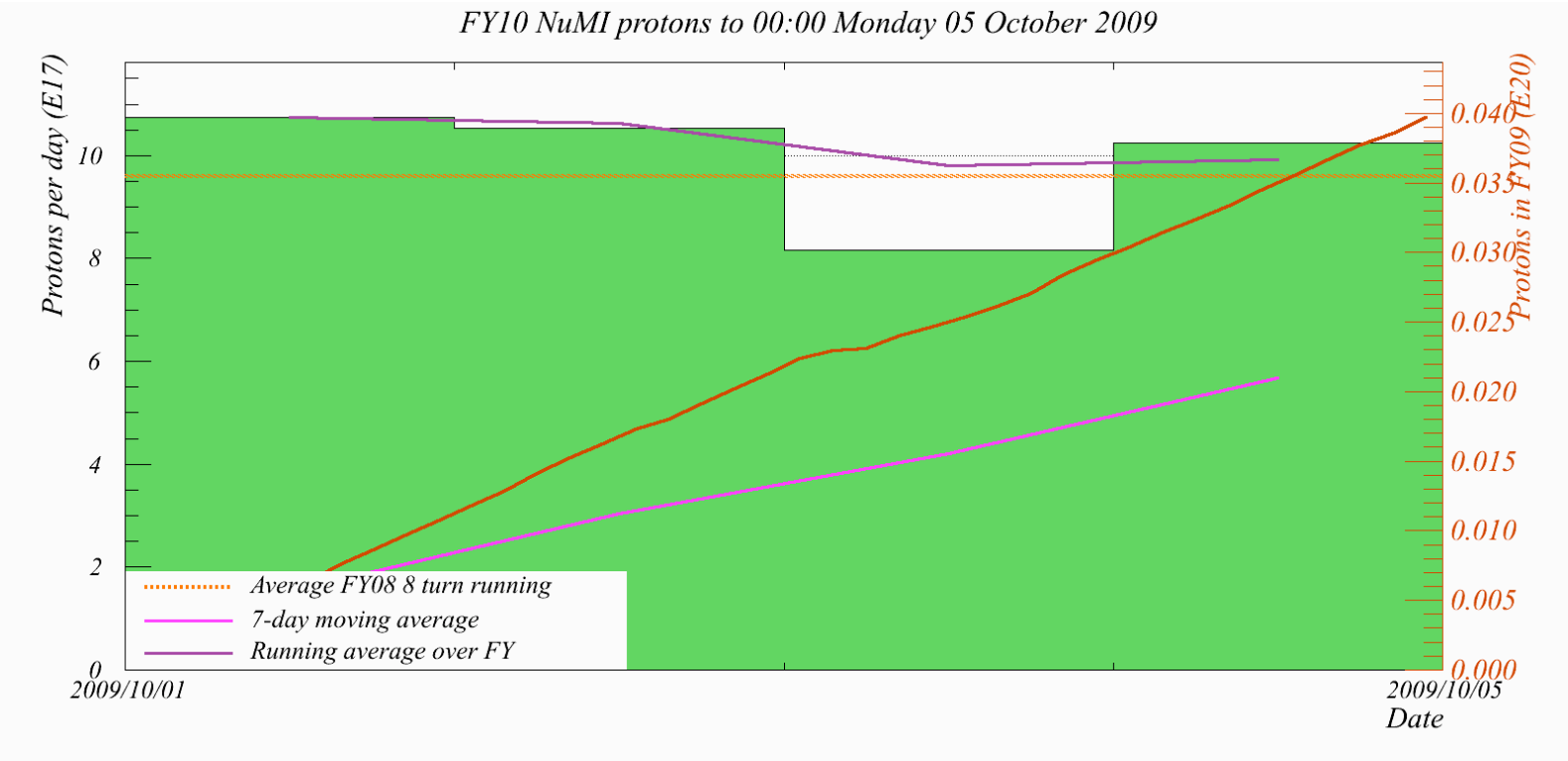

All Exp Mtg
Oct 5, 09

NuMI-MINOS Status Report – Christopher White
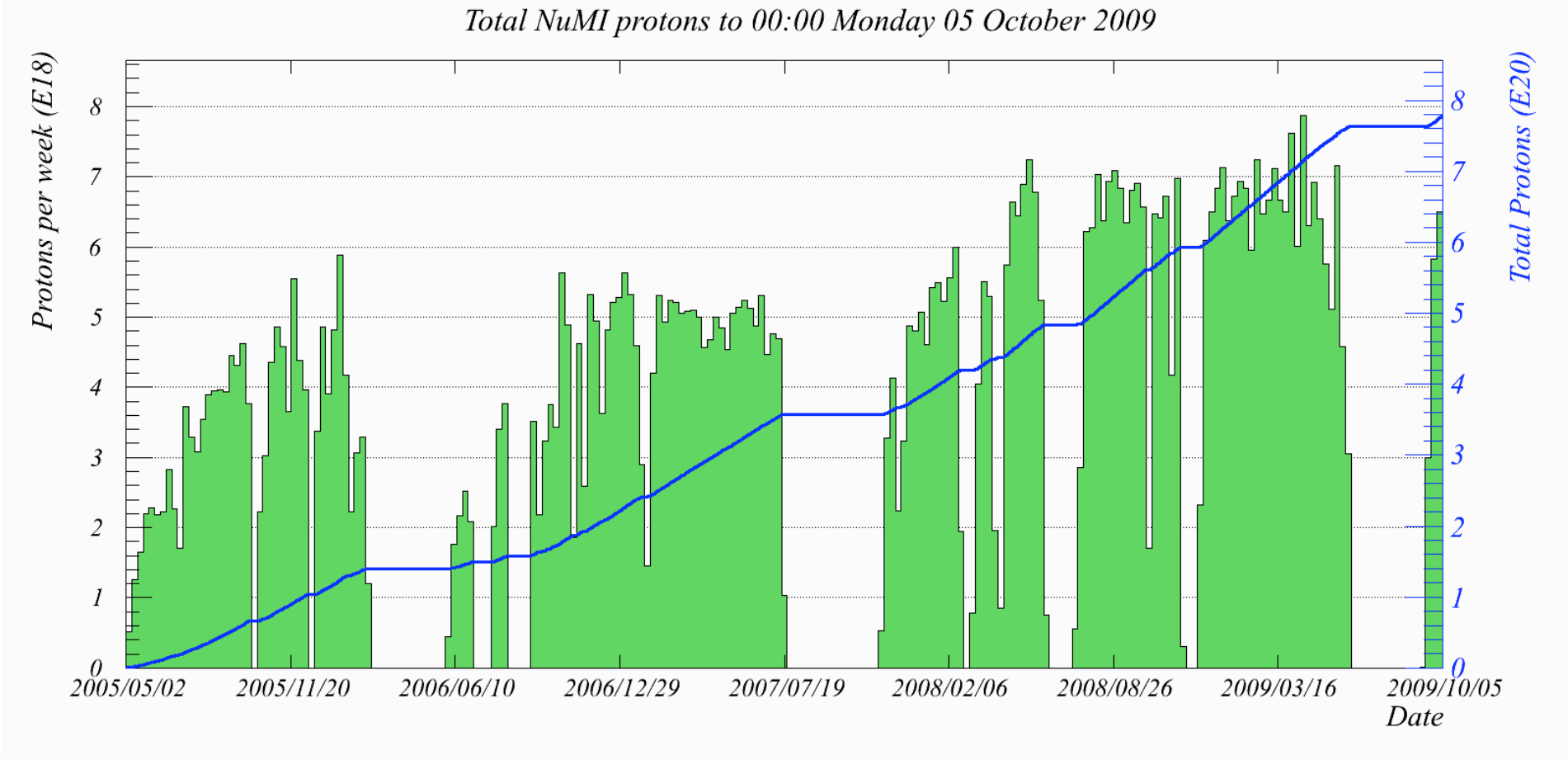
Protons on Target