All Exp Mtg
Oct 19, 09

NuMI-MINOS Status Report – Christopher White

NuMI: Steady and smooth running…

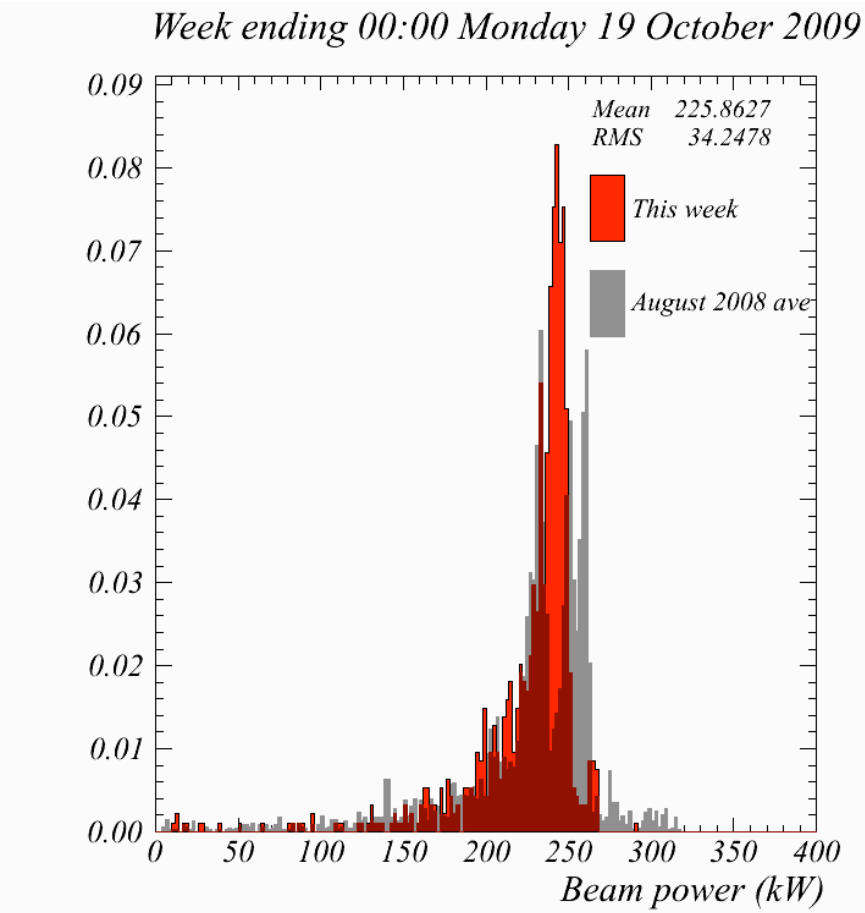

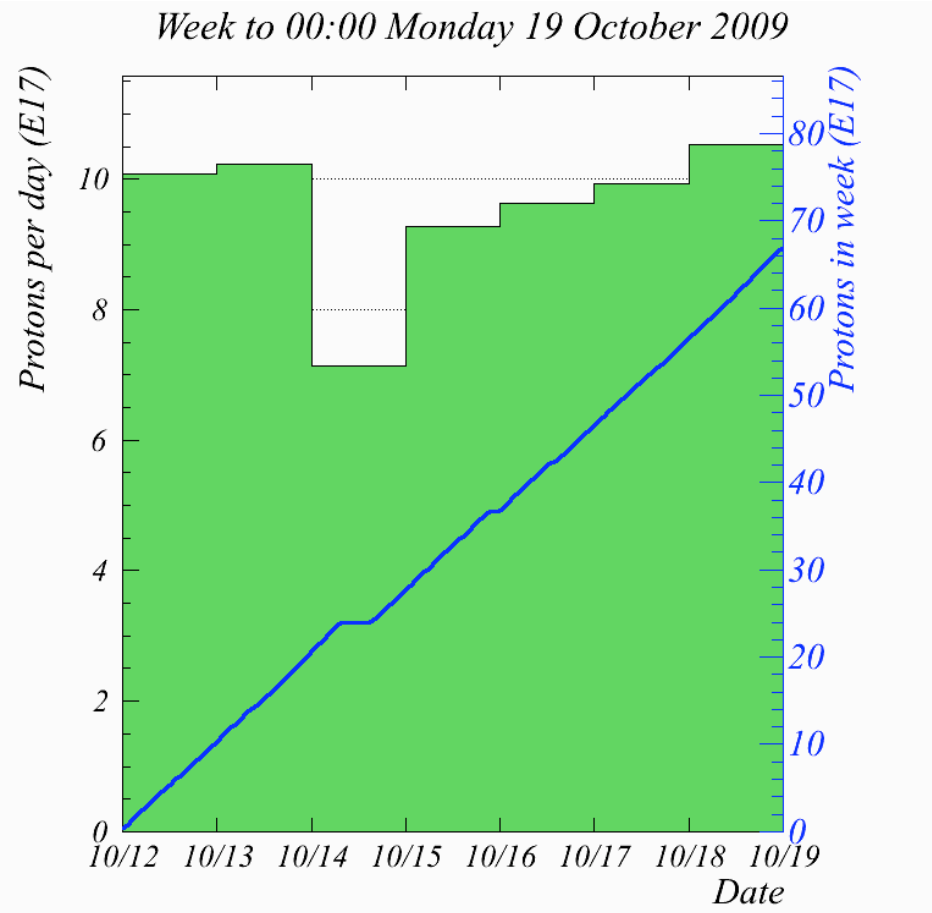

All Exp Mtg
Oct 19, 09

NuMI-MINOS Status Report – Christopher White

Near Detector

- no issues to report
- 97.5% uptime (with beam)
- no planned maintenance

Far Detector

- no issues to report
- 99.6% uptime (with beam)
- typical operations

All Exp Mtg
Oct 19, 09

NuMI-MINOS Status Report – Christopher White

Protons on Target for FY10

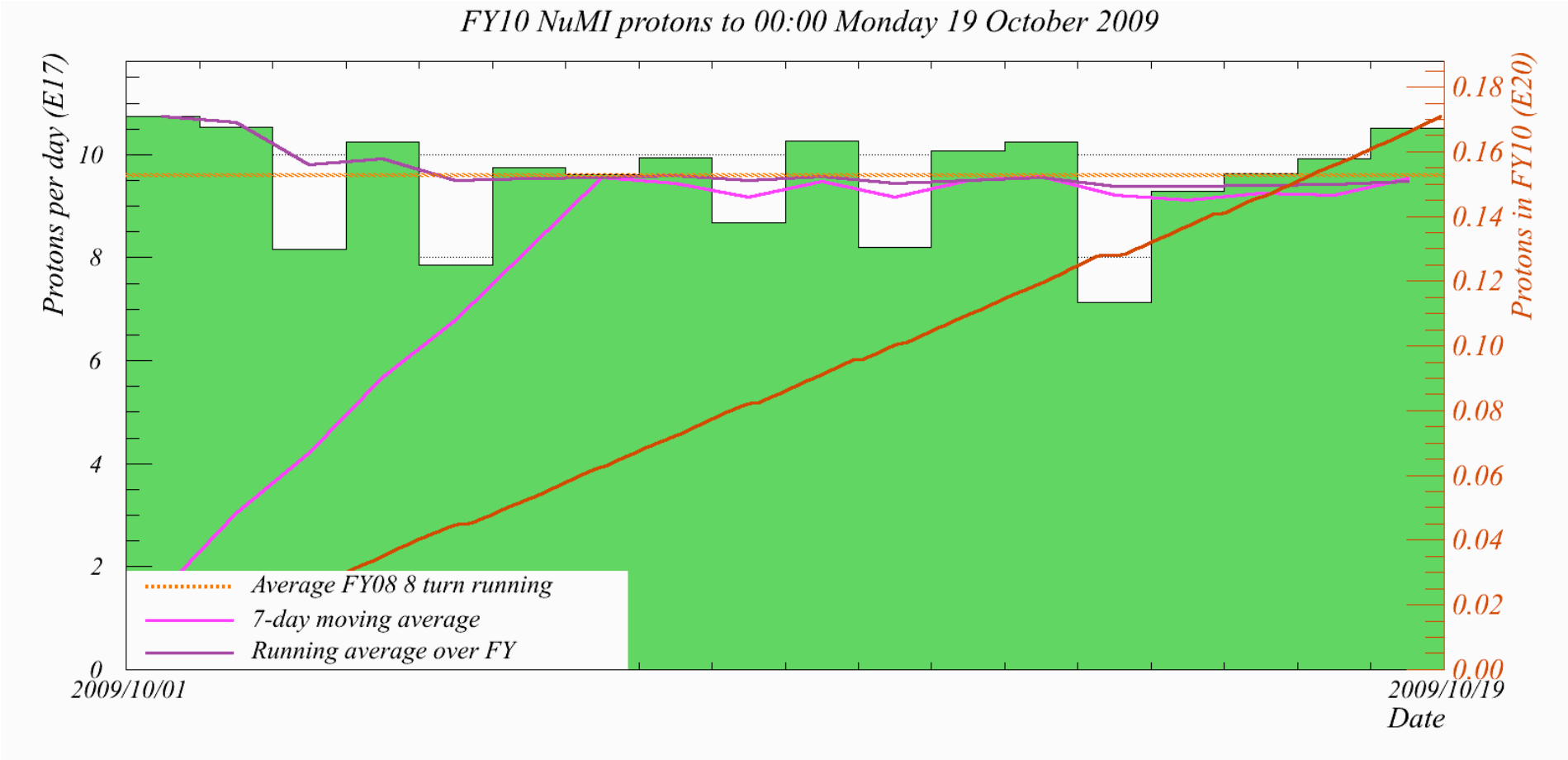

All Exp Mtg
Oct 19, 09

NuMI-MINOS Status Report – Christopher White
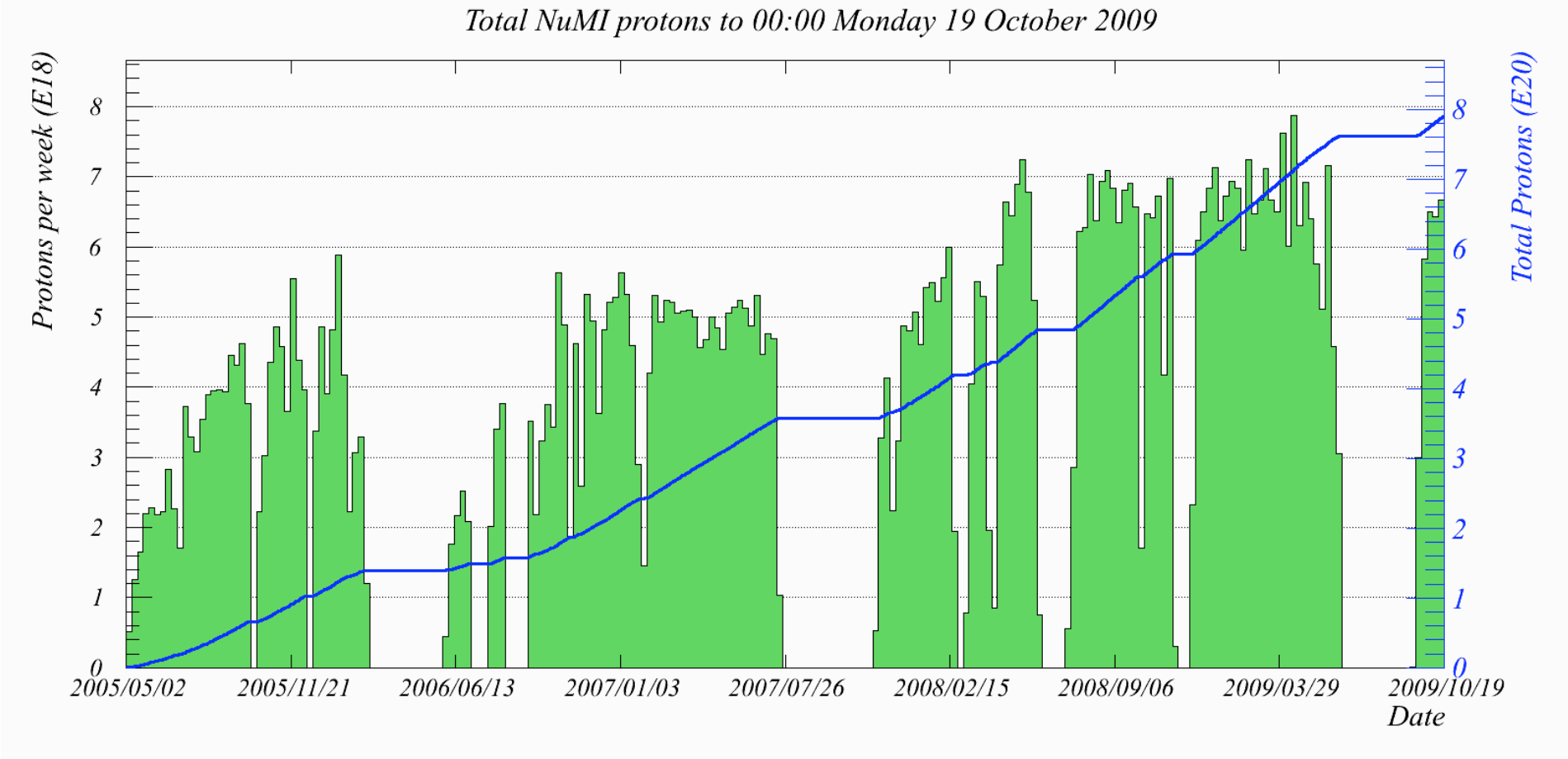
Protons on Target