All Exp Mtg
Nov 2, 09

NuMI-MINOS Status Report – Christopher White

NuMI: A very good week…(but not a record week)

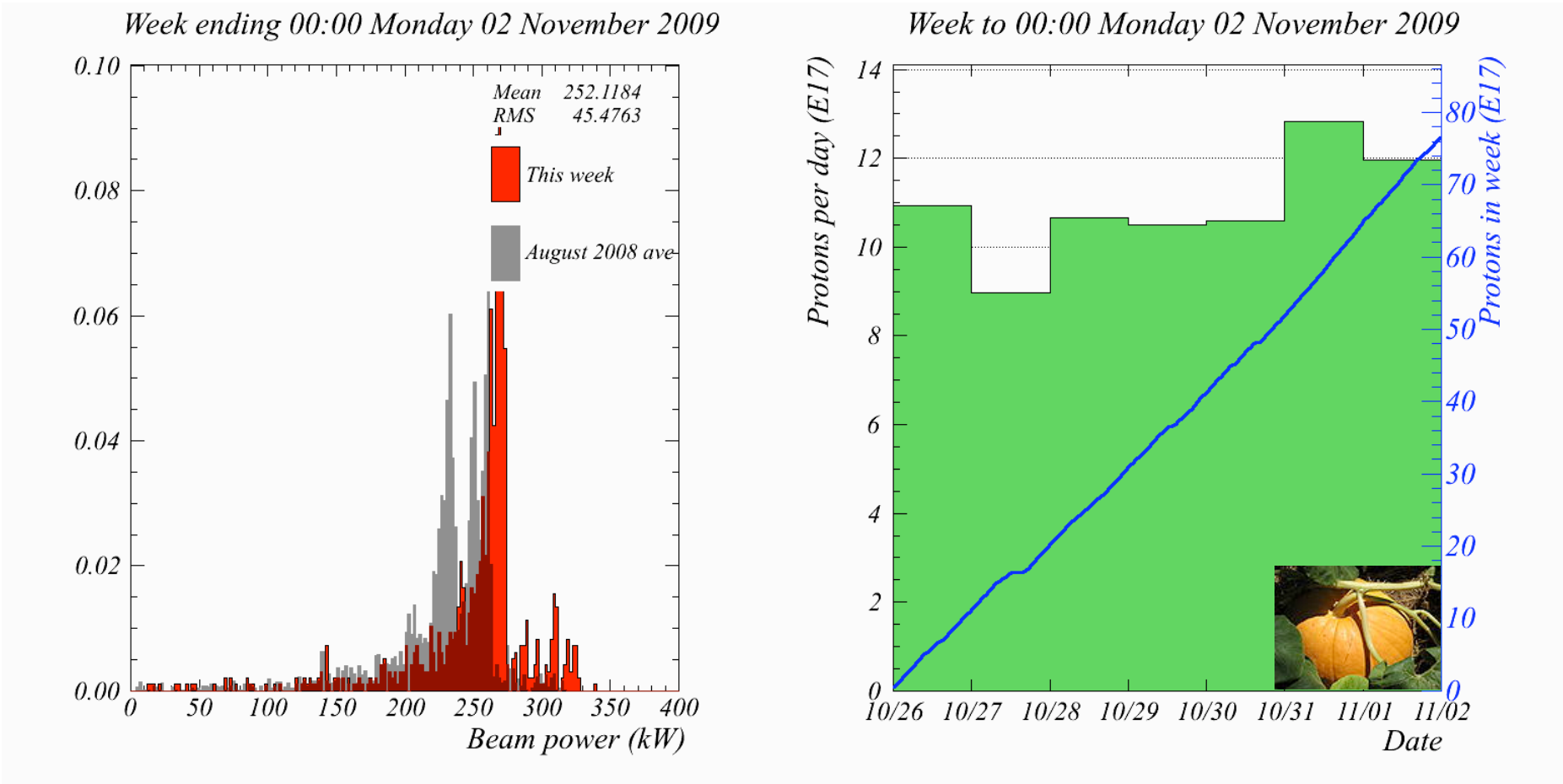

All Exp Mtg
Nov 2, 09

NuMI-MINOS Status Report – Christopher White

Near Detector

- cooling the near hall is still an issue
- 99.2% uptime (with beam)
- no planned maintenance

Far Detector

- Airflow sensor failure in rack 10
- 98.9% uptime (with beam)
- typical operations

All Exp Mtg
Nov 2, 09

NuMI-MINOS Status Report – Christopher White

Protons on Target for FY10

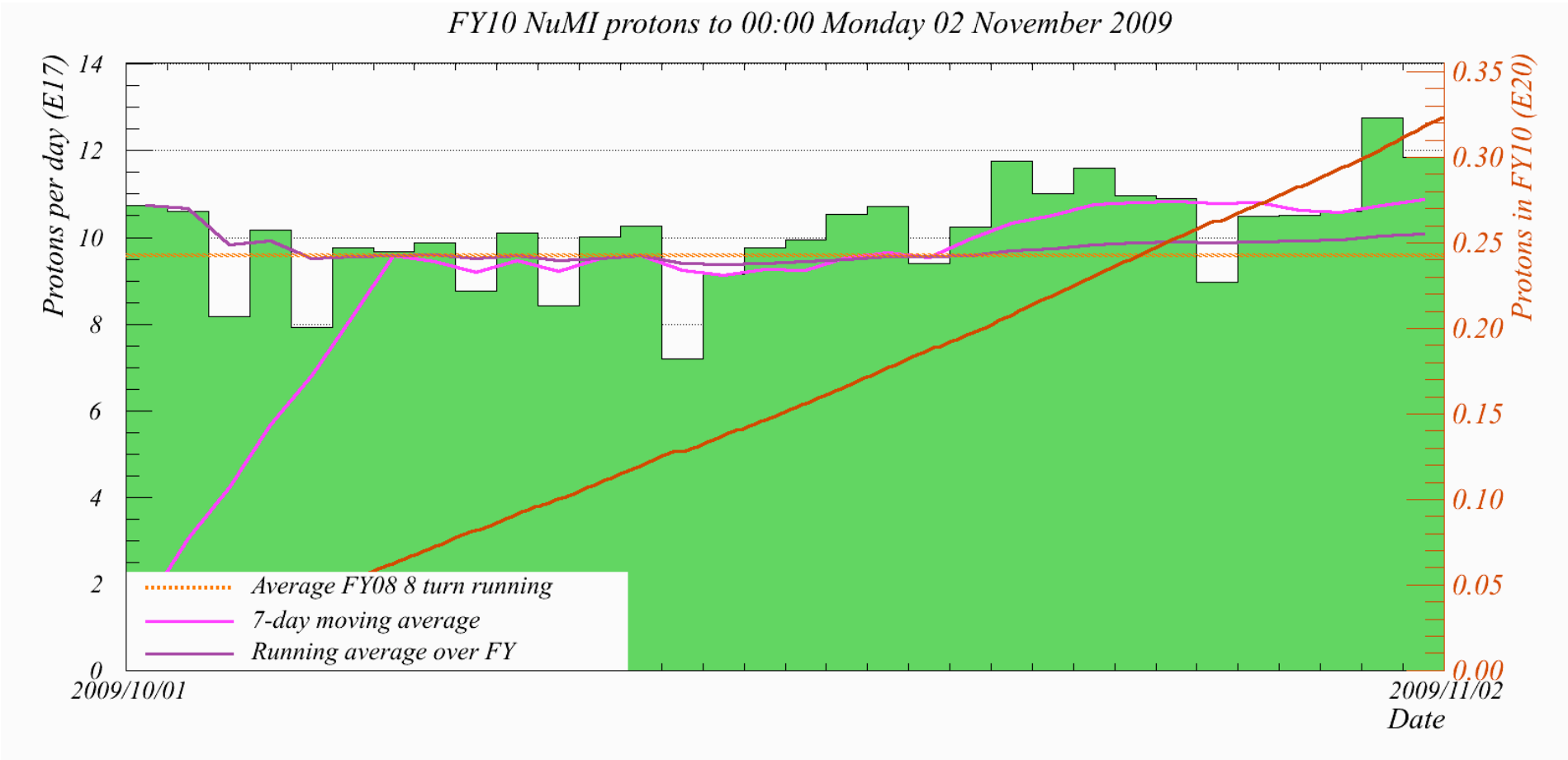

All Exp Mtg
Nov 2, 09

NuMI-MINOS Status Report – Christopher White
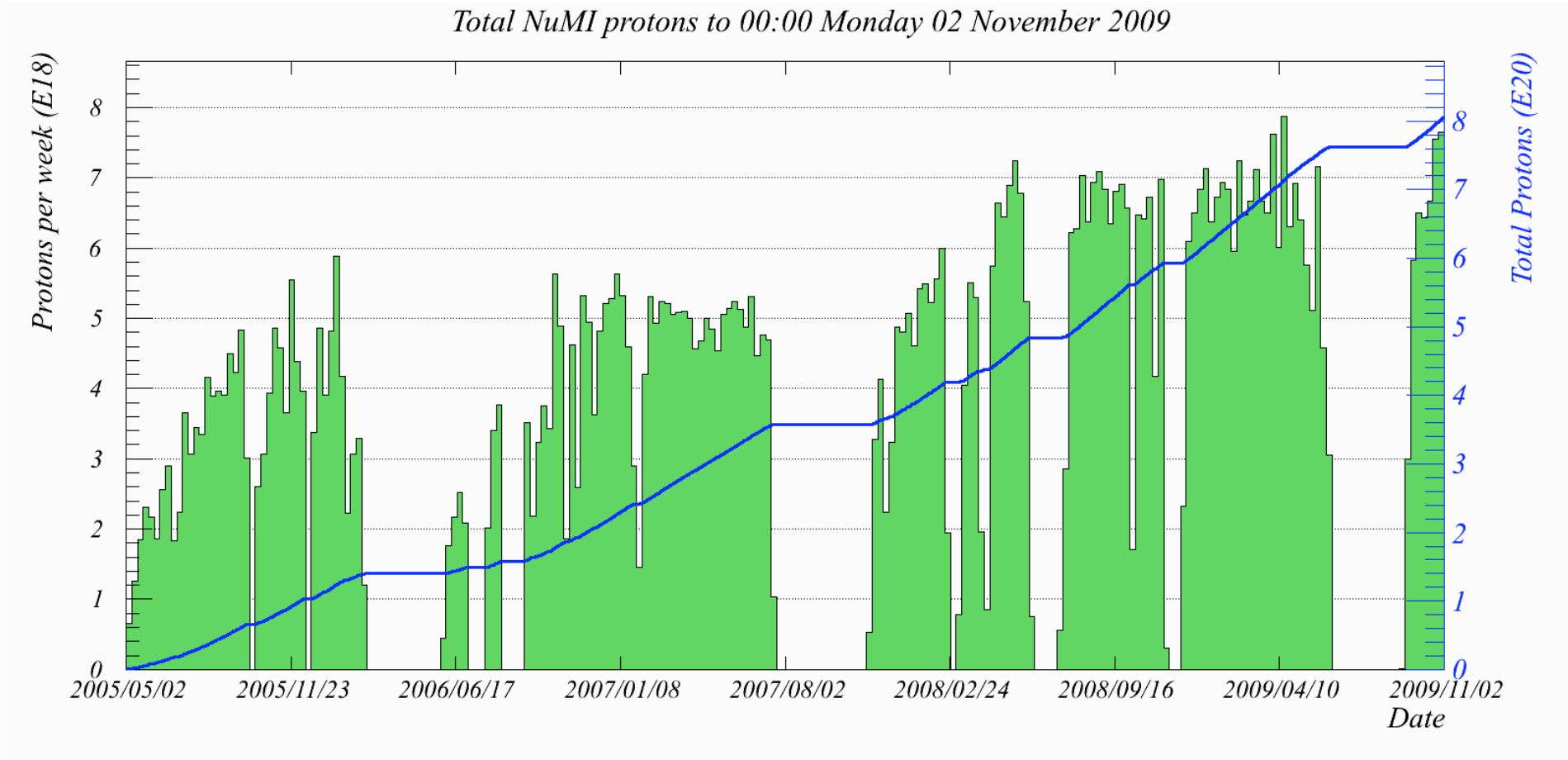
Protons on Target